

Membership Form

Donations to PEEC are tax-deductible.
Memberships expire annually June 30.
Please choose membership level.

- Eastern Phoebe – \$25
- Tree Swallow – \$50
- Scarlet Tanager – \$100
- Blue Heron – \$250
- Red Shouldered Hawk – \$500
- Bald Eagle – \$1500+

Name _____

Address _____

City _____ State _____ Zip _____

Phone _____

Email _____

Credit Card # _____

Visa Mastercard Exp. Date _____

Discover AMEX

Make checks payable to:

Pocono Environmental Education Center

Mail form and payment to:

538 Emery Road, Dingmans Ferry, PA 18328

Or donate online at www.peec.org



538 Emery Road
Dingmans Ferry, PA 18328
570-828-2319
peec@peec.org



PEEC
Pocono Environmental
Education Center

Where Learning
Comes Naturally

LEARN, EXPLORE, GET AWAY, CONNECT



- Public Hiking Trails – Ponds & Waterfalls
- Environmental School Trips
- Public Nature Programs
- Birding & Photography Workshops
- Year-Round Family Programs
- Retreat & Meeting Center
- Summer Camp / Scout Events

PEEC MISSION STATEMENT

PEEC advances environmental education, sustainable living, and appreciation for nature through hands-on experience in a national park.

Pocono Environmental Education Center

538 Emery Road
Dingmans Ferry, PA 18328

570-828-2319
peec@peec.org

www.peec.org

Learn, Explore, Get Away, Connect

Mission: *To advance environmental education, sustainable living, and appreciation for nature through hands-on experience in a national park.*

PEEC offers a world of opportunities for year-round exploration of the natural world, within the Delaware Water Gap National Recreation Area (DWGNRA) in northeastern Pennsylvania.

PEEC is one of the most respected residential environmental education centers in the United States. For over 40 years, PEEC has been the education partner of the National Park Service in the DWGNRA. PEEC is an independent 501(c)(3) non-profit organization, funded through user fees, donations, grants, and membership support.

PEEC is located at:

538 Emery Road
Dingmans Ferry, PA 18328



10th anniversary of PEEC's sustainable, passive solar Vistor Activity Center / Dining Hall.

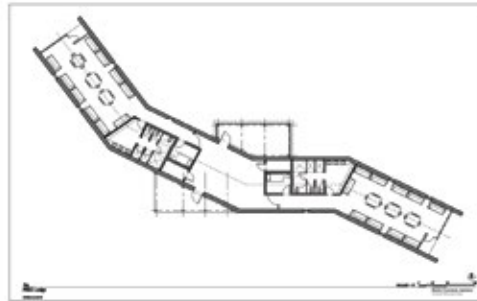

Looking to the Future - Plans have been drawn for our new Sustainability Lodge.

What PEEC has to Offer

- **Hiking Trails**
- **Environmental School Trips**
- **Public Nature Programs**
- **Family Weekends & Programs**
- **Boy Scouts & Girl Scouts Events**
- **Summer Camps**
- **Facilities for Retreats, conferences, Special Events**
- **EcoZone! Exploration & Discovery Room**

All Friends receive:

- Free entry to PEEC's EcoZone during all scheduled "open" days
- Invitation to special "Friends of PEEC" events
- Email copies of our quarterly newsletter "PEEC Seasons"
- Email copies of monthly updates & calendar of events
- Recognition in PEEC's Annual Report

Membership Levels

Eastern Phoebe (Individual Membership): \$25
Includes all basic benefits for an individual member

Tree Swallow (Family Membership): \$50
Includes all basic benefits for a family

Scarlet Tanager \$100
Includes all benefits above, plus a 10% discount on Summer Camp, family weekends, and workshops.

Blue Heron \$250
Includes all benefits above, plus a 10% discount on all bookstore purchases and 2 tickets to PEEC's annual Game Dinner.

Red Shouldered Hawk \$500
Includes all benefits above, plus a thank you gift

Bald Eagle \$1500+
Includes all benefits above, plus name added to EcoZone "Bald Eagle Nest" plaque

